

Beethoven: Symfonie č. 5, 4. věta

8 Tromba I in C

358 *p* *cresc* **Presto** (♩ = 112) *f* *f* *f*

367 *f* *f* *f* *f* *f* *f*

378 *p* *cresc*

384 *f*

390 *ff*

397

405 *sempre ff*

413

421

427

436 *f* *f* *f*

BEETHOVEN: SYMPHONIE N. 5

Tromba I in C

Andante con moto (♩ = 92)

24 VI. I *pp* **A** *ff* *sempre ff*

33 *sf* *sf* *sf* *p* 35 VI. I *pp*

76 **B** *ff* *sempre ff* *sf* *sf*

86 *f dim. > p* 24 VI. I **C** *mf*

116 **1** **1** **1** **22**

146 Cor. I, II **D** *f* *ff*

155 *dim.* *p* 17 **E** *7* VI. I *cresc.*

185 **1** *ff* **1**

Più moto (♩ = 116)

Tempo I 21

195 **10** **8** VI. I **1** *cresc.* *f*

Clar. (B) 239 *f* **1** **2**

BACH: Väinöni' oratorium

Tromba I in Re/D

48
ach-rest du der Er - den Pracht: gro - ßer Herr o - sser ker

65
Basso
Er - den Pracht: *f*

71

77
12
Basso
Fine in har - ten Krip-pen schla -

96
- fen.

104
der die gan - ze, die gan - ze Welt er - hält

110
die gan - ze Welt er - hält ih - re Pracht und Zier er -

116
schaf - fen muß in har - ten Krip - pen schla - fen

Da capo

Gustav Mahler
Symphony No. 4 in G Major

1. Trompete.

I.

Heiter bedächtig. Nicht eilen. 1
Recht gemächlich. (Haupttempo.) 2
Tempo I. Frisch. 3
Breit gesungen. Nicht eilen.

3 14 14 6 3 1 1 1

Sehr gemächlich. (Langsam.) 4
5 Wieder 6 7 Wieder sehr 8 Nicht eilen.
gemächlich. Tempo I zurückhaltend Tempo I. 1. Viol.

13 1 4 1 4 10 14 11 13 14

Ein wenig drängend. in B. 2

15 16 17 18. *pp* *resc.* *sf*

10 Fließend, aber ohne Hast. 11 Immer fließend. 1. Viol. mit Dämpfer. 2
mf *mf*

17 7 8.

12 5 mit Dämpfer. 6 13 10 14 1 in B. offen. 6
p *p*

1 15 9 in F. offen 4

16 2 *f* *f* *sf* *p*

17 *ff* *ff*

7 mit Dämpfer. Nicht zurückhalten. *morendo*

18 Wieder wie zu Anfang: Gemächlich, behaglich. in B. 8 19 1
streng im Tact. nicht ritenuto. *p*

Mahler — Symphony No. 4 in G Major

4

1. Trompete.

10 **Allegro subito.** 1. Flöte. **in F. mit Dämpfer.** Dämpfer ab.

1 5 6 7 *mf* 1 1 3

Allegro molto subito. 1. Viol. **in B. offen** 11 **Andante subito. Poco Adagio. Zart. rit.**

2 3 4 *p* *f* 4 1 8 2 1

12 **Vorwärts. Poco più mosso.** **in F. Schalltrichter auf. Pesante.**

16 17 *f* *ff* *ff* *f*

13 **Wieder allmählich Schon ganz zurückhaltend. langsam. Sehr zögernd. Gänzlich ersterbend.**

2 10 2 5 8 3

IV.

Sehr behaglich. 1 1 13 **Fliessend Nicht schleppen. Etwas drängend. Plötzlich zurückhaltend.**

10 *poco rit. a tempo* 6 3 1 1 3 1 *rit.*

3 **Plötzlich frisch bewegt.** 1. Horn in F. **in B.**

2 *ff mit Dämpfer* *f* *p* *f* *p* *sf* 2

4 **offen** 5 **Etwas zurückhaltend. Nicht eilen.** 6 **Wieder zurückhaltend.**

4 4 4 6 2 1 6 7 8 9 1

7 **Wieder lebhaft.** **in F.** 8 **Allmählich aber sehr unmerklich bewegt. mit Dämpfer**

f mit Dämpfer 1 *f* *sf* *sf* 1 7 3 1 1 *mf*

9 **Etwas bewegter. Nicht schleppen.** 10 **in B. Wieder plötzlich zurückhaltend. rit.**

1 4 6 7 *ppp* 3 3

11 **Wieder lebhaft.** **in F.** 12 **Tempo I.** 13 14 15

f mit Dämpfer 6 13 1 6 11 12 8 1 10

Orchestersuite. Der Bürger als Edelmann

von
Richard Strauss.

Tromba.

Nº1. Ouverture zum I. Aufzug.

(Jourdain - der Bürger)

Schnell.

(Molto allegro) Metr. $\text{♩} = 138$

in B

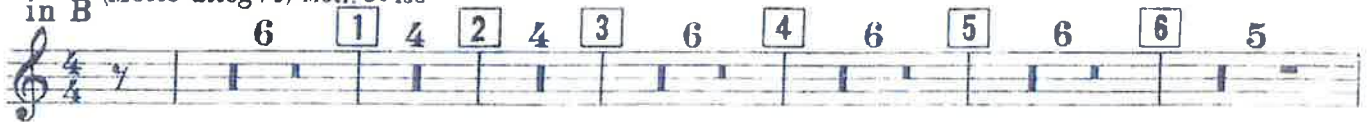

Nº 2. Menuett. - Tacet.

EDWIN F. KALMUS & CO., INC.
Publishers of Music
Boca Raton, Florida

Tromba.

№ 3. Der Fechtmeister.

in B

Ziemlich lebhaft. (*animato assai*) Metr. $\text{♩} = 12$

4

f

colla parte

5

36 8 37 2

dim.

p

4

38

2

fp

1

pp

Schnell. (*vivo*) 4

39

3

40

f

1

p

2

41

f

ff

1

f

ff

ff

N. 11. Das Diner

Tromba.

85 86 7 87 *poco rit.* etwas zurückhaltend 88 *poco calando* (mit Dämpfer) (Dämpfer weg) *poco accelerando*

Moderato. 89 90 6 91 7 92 5 93 5 94 Fagotti

95 (Tanz des Küchenjungen) Presto. 96 7 97 10 98 7 99 3 100 10

101 102 103 Viol. 104 lebhaft (con anima)

105

106 107 108

109 *poco calando* 2 110 Prestissimo. *in C* 111 6

112

113 114 *cresc.*

115

cresc. *ff* *sfz* *sfz*

A. DVORÁK : SYMFONIE č. 8, 1. věta

2

Tromba I

174 H 14 J 10 Vc. Cb., Fg. VII K

ff ff

203 1 (-6) 2 3

210 4 5 6 2 Fl. I muta in C ff ff

219 in C f

226 3

233 L 1 Poco meno mosso Tempo I 12 4 M 20

275 Cl. I (A) pp f f in C

283 O ff

290 3

297 ff

304 1 ff ff ff 6 6

312

DVORÁK: Symfonie č. 8, 4. věta

Tromba I

IV

Allegro ma non troppo ♩=116

in D *ff*

9 *ffz* *ffz* *ffz* *dim.* *pp* 7

26 **A** ♩=108 8 7 1. 1 2. 1 **B** 8 4 VI. I *f* *ffz*

56 **C** ♩=116 *ff* *ff*

65

73 **D** ♩=126 4 1. 2. 1 5 Fl. I *fp* *pp* *pp*

88 1. 2. **E** *p* *p* *ff*

95

103

F

A. DVORÁK: SYMPHONIE n° 9
TROMBA I (C, E, ES)

1 *in C* 2 3 4 5 1 2
p

3 4 5 6 6 *muta in E* 9
cresc. *fz* D.C. Scherzo e poi la Coda

CODA 22 7 2 *Cor. I. II.* *in E*
3 4 5 6 *ff*

fff *dim.* *mf*

fp *pp* 7 G.P. *ff*

IV.

Allegro con fuoco

7 *in E* *f* *ff*

ff

ff

8 1 *ff*

f

2 1 4

A. DVORÁK: SLOVANSKÝ TANEČEK 4

Tromba I

4

4

Tempo di Minuetto

Sola

Rimsky-Korsakov — Scheherazade, Op. 35

Tromba I.

6

Tromba I.

Piu stretto.

Allegro non troppo e maestoso.

Lento. Recit. Alla breve. Tempo come prima.

a tempo dim.

morendo

Viol. Solo Cad.

CONCERTO

TROMBA

MAURICE RAVEL

I

Allegramente **1** **15** Clar. Fl. **TROMBA Sord.** *mf*

senza Sord. **2** **2** *mf*

3 **2**

4 **Meno vivo** **5** **8** Clar. in Mib Solo *p espr.*

6 **7** **8** **9** **12** **9** **3** *mf* *mf espr.* *p espress.*

7 **7** **9** **8** **12** **9** **3** *Piano* *mf*

10 **Tempo 1°** **11** **8** **12** **8** **13** **7** *mf* *ff*

14 **7** *Piano* *fff* *f* *p*

15 **Piano** **TROMBA** **9** **16** **3** *f*

Tromba

Tromba 3

35 5 Piano

36 TROMBA

ff

II

Adagio

33 1 11 2 8 3 5 4 8 5 Piano

p

cresc.

TROMBA 1 6 10 7 7 8 Corno Ing.

9 TROMBA 4 10 6

p *pp*

III

Presto

12 1 8 2 Ottav.

ff

Trombone Corni TROMBA

p *mf* *mf*

3 9 4 11 5 9 6 6

Piano 8 16^a TROMBA Sord. 1 7 2

f levare la Sord.

Trumpet in C

37 9 38 8 39 6 40 6 41 (Meno mosso) 42 C) Andantino

43 5 44 6 45 6 46 4 47 4

48 4 49 7 50 6 51 5 52 poco a poco accel.

(Hn. 1, solo) (Hn. 1, solo) (Bsn. 1, solo)

4. Tarantella

53 $\text{♩} = 88$ 4 54 7 55 7 56 8 57 7

58 7 59 60 Ob. 1, solo

Hn. 1

61 8 62 7 63 7 64 6 b 1

ff *sf* *attacca*

STRAVINSKY: PULCINELLA

5. Toccata

65 Allegro, $\text{♩} = 120$

Sola

mf

66

67

68

p *mf*

8b. Finale

102 Allegro assai, ♩ = 144
